

Write the letter name of each note.

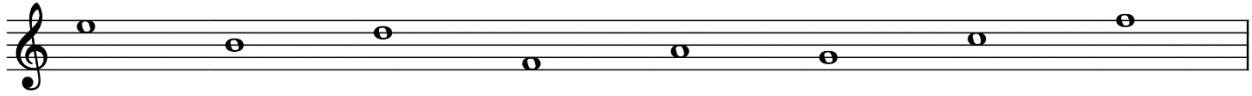

Circle the pair of notes that travel UP.



Circle the pair of notes that travel DOWN.



Circle the step.



Circle the pair of notes that REPEAT.



Circle the skip.



Name the following parts of the violin.

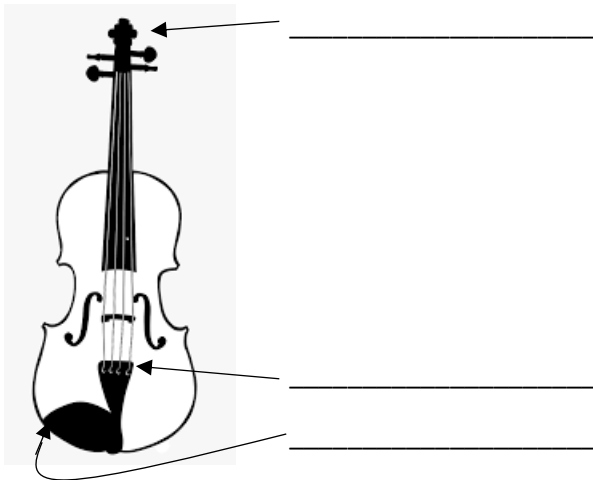

Name the 4 strings on the violin.

Which is the lowest string on the violin?

Match the note to its name.

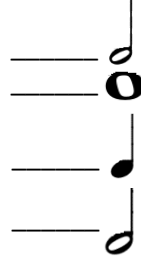

- A. Whole Note
- B. Dotted Half Note
- C. Half Note
- D. Quarter Note

Which type of note receives 2 counts?

Write the letter name of the correct answer in the blank.

_____ Treble Clef

A. 

_____ Quarter Rest

B. 

_____ Forte

C. *f*

_____ Repeat Sign

D. 

_____ Time Signature

E. 

_____ Quiet

F. *p*

Students should also be able to identify the following parts of a violin:

Scroll

Neck

Bridge

Tailpiece

Chinrest